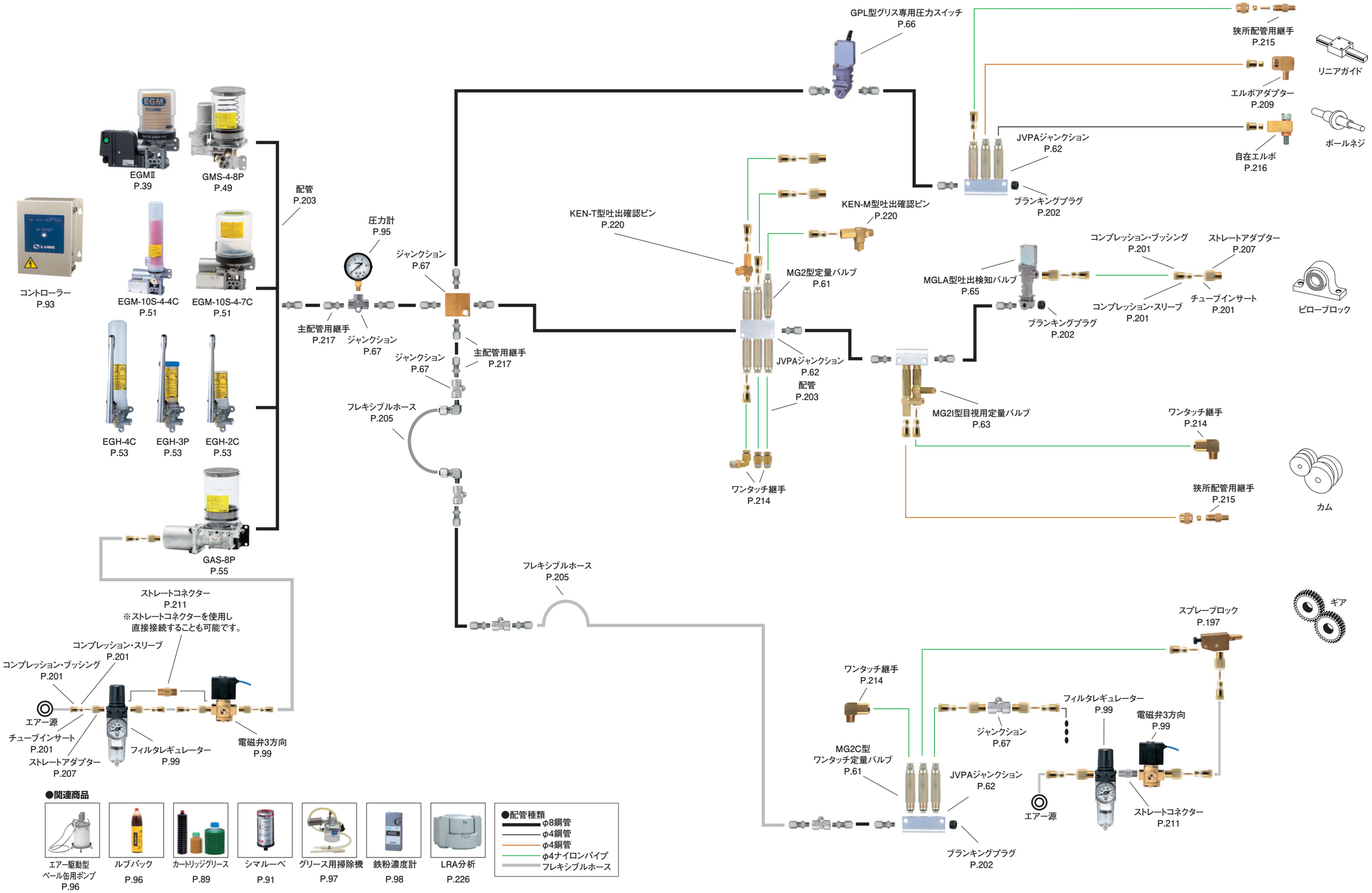# 小型～中型機械用主配管脱圧作動型定量バルブシステム